

VELUX GGL/GGU Roof Window suggested installation in roofs with roof pitch less than 15 degrees

For roofs with roof pitches less than 15 degrees, the VELUX GGL/GGU Roof Window must be installed to a min. 15 degrees

A purpose made flashing designed to meet the conditions set out in Section E2 of the New Zealand Building Code shall be manufactured and installed by a specialist flashing contractor. This flashing must be guaranteed against weather-tightness by the specialist flashing contractor.

Insulation material meeting the requirements of NZBC/H1 shall be provided in all cavities of the light well structure

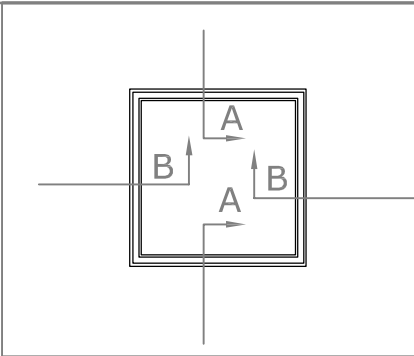
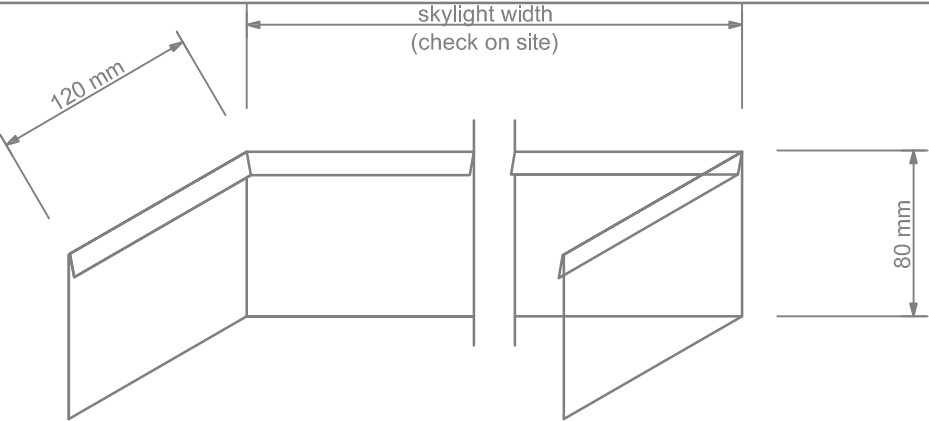

ELEVATION

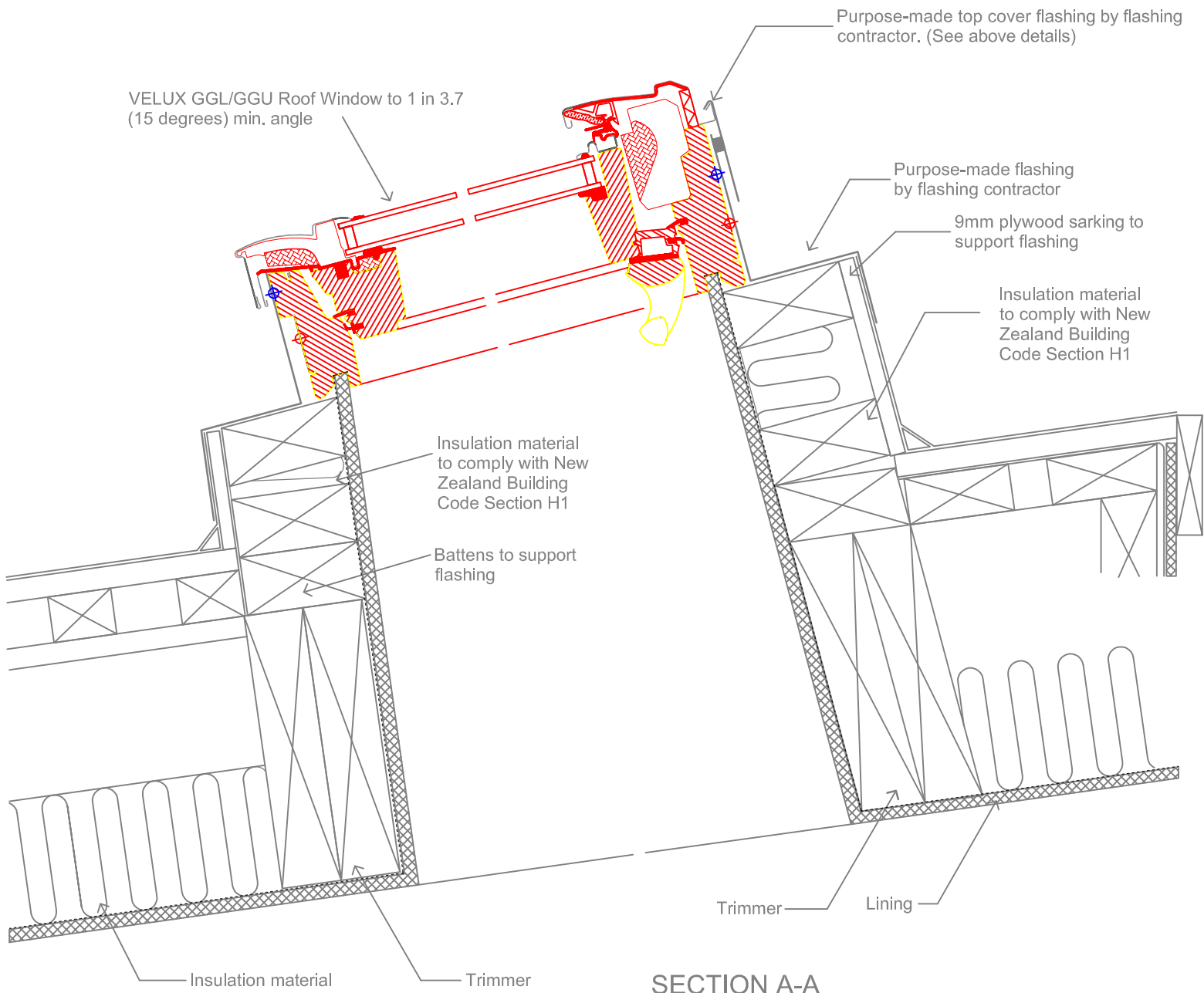

SECTION A-A

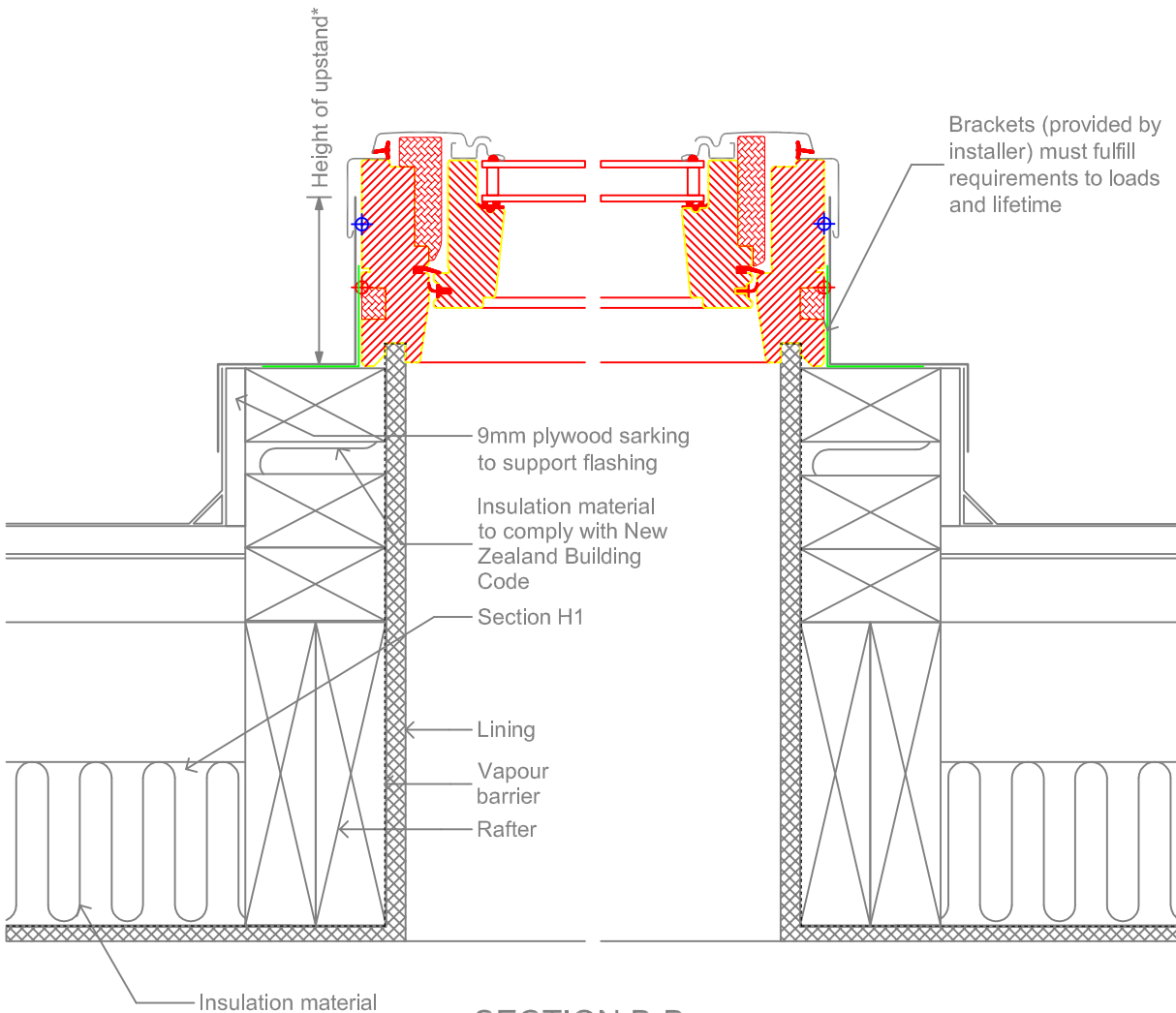

SECTION B-B

SUGGESTED INSTALLATION - GGL/GGU ROOF WINDOW IN MEMBRANE ROOFS (PITCH < 15 DEGREES)

VELUX	NEW ZEALAND LTD.		Name	Date
	0800 650 445		Drawn by	Jan 14
			Checked by	Jan 14
	GGL/GGU - Roof Window in Membrane Roof (pitch <15 degrees)		Drawing No.	